

Manual For Baby Play Yard

ITEM NO.: #389

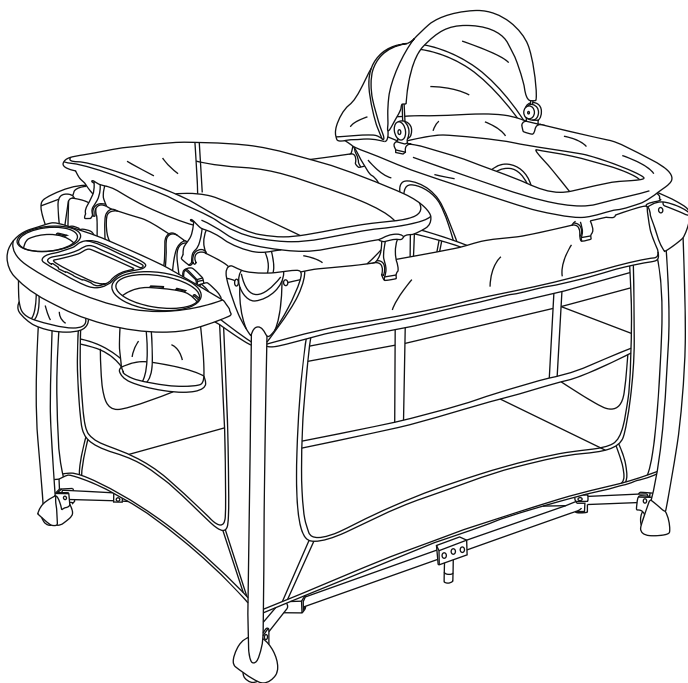

Read all instructions BEFORE assembly and use of product. IMPORTANT! KEEP FOR FUTURE REFERENCE.

0-36 months

Thank you for choosing Dream On Me and congratulations on joining The DOM Family, a family that has been transforming lives for 30 years! We appreciate your feedback and wish you the very best in the coming years with your new addition. If you have any questions or concerns please don't hesitate to reach out and a trusted DOM representative will assist you. Thank you again for entrusting us to supply you with the safest, functional and affordable baby products and accessories. Feel free to follow us on Facebook and Instagram for further opportunities and offers.

Parts list

Please check to make sure that all of the following parts listed are included in the box when opened. If there are any missing parts, please contact Dream On Me before using the product.

1. Playard assembly x1

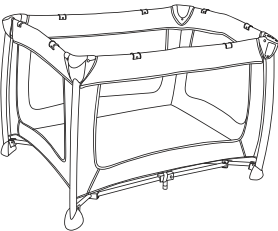

2. Bassinet x1

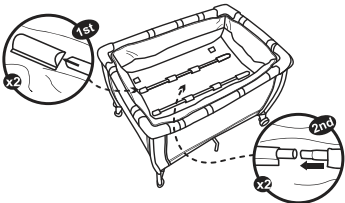

3. Mattress for playard x1

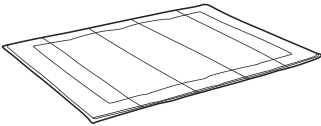

4. Change table cover x1

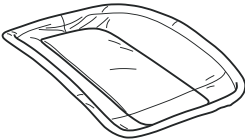

5. Change table frame x1

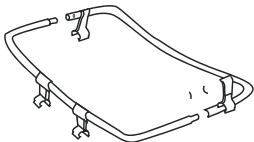

6. Dream Center cover x1

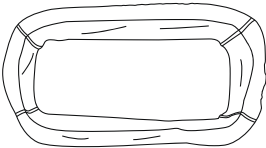

7. Dream center frame x1

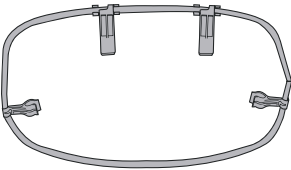

8. Dream Center canopy

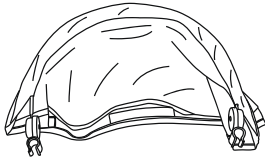

9. Orgnizer x1

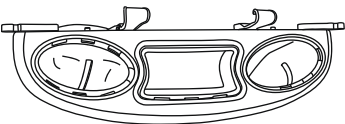

10. Carry bag x 1

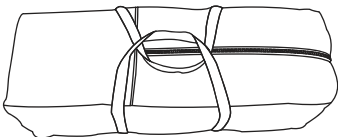

IMPORTANT! KEEP FOR FUTURE REFERENCE



WARNING

Failure to follow these warnings and the instructions could result in serious injury or death.

- Not intended for sleeping in playard mode.
- Always provide the supervision necessary for the continued safety of your child. When used for playing, never leave child unattended.
- Only use the product with one child at a time.
- Do not move the product with child inside.
- To reduce the risk of SIDS (Sudden Infant Death Syndrome), pediatricians recommend healthy infants be placed on their back to sleep, unless otherwise advised by your physician.
- The product, including the side rails, must be fully erect prior to use. Make sure latches are secure.
- Never leave child in product with any sides lowered. Make sure that all sides are in raised and locked position whenever child is in product.
- Product should not be used without the mattress provided with the product.
- DO NOT use a water mattress with this product.
- Do not use a sheet designed to fit a full-sized crib. If sheet is used with the pad, only use one specifically designed to fit this playard mattress.
- Do not use the bassinet or playard if you cannot exactly follow these instructions.
- Do not modify playard or add any attachments that are not listed in the instruction guide.
- Keep carrying bag away from child.
- For indoor use only.
- Never place a child under the bassinet.
- Child can become entrapped and die when improvised netting or covers are placed on top of product. Never add such items to confine child in product.

FALL HAZARD

Playard:

- When a child is able to pull to standing position, remove bumper pads, large toys, and other objects that could serve as steps for climbing out.
- Discontinue use of the product when child is able to climb out or reaches the height of 35 inches (890 mm) or weighs more than 30 lbs. (13.6 kg), whichever comes first.

Bassinet:

- To prevent falls, stop using the product when infant:
 - begins to push up on hands and knees OR
 - begins to pull up on product sides (approximately 5 months)
 - begins to roll over OR has reached 15 lbs, whichever comes first.
- ALWAYS secure this product to the playard using the zipper and buckles provided on this product.

STRANGULATION HAZARD:

- Strings can cause strangulation! Never place items with a string around a child's neck such as hood strings or pacifier cords. Never suspend strings over product or attach strings to toys.
- Never place product near a window or patio door where cords from blinds or drapes can strangle a child.
- Never leave the changing table attached to the playard when child is in the playard.
- Do not use the Dream Center™ unless attached to the playard according to the manufacturer's instructions. Do not leave Dream Center™ in place when child is in the bassinet or playard.

CHOKING HAZARD:

- Keep medication and small items that could choke a child away from the playard.

SUFFOCATION HAZARD:

Infants have suffocated:

- on added pillows, blankets, and extra padding
 - Only use the pad provided by the manufacturer
 - Never place extra padding under or beside the infant.
 - Never add a mattress, pillow, comforter, or padding.
- when trapped between product and adjacent surface.
 - Only use when the product is securely attached to the playard
 - Never use this product with a different product.
- in gaps between extra padding and the side of products.
- on soft bedding.
- in gaps between a mattress too small or too thick and the side of the product.
- Always place infant on back to sleep.
- Do not use the playard unless all of the washable fabrics are properly attached using all securing devices.
- Do not use the mattress without the boards properly installed.
- Do not store the bassinet in the playard while using the playard.
- Babies have suffocated while sleeping in changing areas. Changing areas are not designed for safe sleeping.
- NEVER allow baby to sleep in changing area.
- NEVER use plastic shipping bags or other plastic film as mattress covers not sold and intended for that purpose. They can cause suffocation.

IMPORTANT

- Adult assembly required.
- Care should be taken in unpacking and assembly.
- Examine product frequently for damaged, missing, or loose parts.
- DO NOT use if any parts are missing, damaged, or broken.
- Contact Dream On Me for replacement parts and instructions if needed. Never substitute parts.
- Check this product for damaged hardware, loose joints, missing parts, or sharp edges before assembly and periodically during use.

Changing Table:

- The weight limit of the changing table is 25 lbs. (11 kg).
- Children have suffered serious injuries after falling from changing tables. falls can happen quickly.
- Always stay within arm's reach of your child when using the changing table.
- ALWAYS secure this product to the playard using the attachment tubes or clips provided on this product. Make sure that the frame tubes are connected before attaching to the playard.
- Do not use the changing table as a sleeping or play area.
- STAY within arm's reach of your child.
- Never leave child unattended.

WARNING:

FALL HAZARD: Children have suffered serious injuries after falling from changing tables. Falls can happen quickly.

- STAY in arm's reach of your child.
- ALWAYS secure this product to the support frame by connecting mounting bracket to short side rail and fastening both side buckles. See instructions.

SUFFOCATION HAZARD: Babies have suffocated while sleeping in changing areas.

Changing areas are not designed for safe sleeping.

- NEVER allow baby to sleep in changing area. Never leave changing station in place when child is in non-full size crib/play yard.

Dream Center:

- To prevent falls, stop using the product when infant:
 - begins to push up on hands and knees OR
 - begins to pull up on product sides (approximately 5 months)
 - begins to roll over OR has reached 15 lbs (7kg), whichever comes first.
- ALWAYS secure this product to the playard using the attachment tubes or clips provided on this product. Make sure that the frame tubes are connected before attaching to the playard.

IC Music:

- Do not mix old and new batteries.
- Do not mix alkaline, standard (carbon-zinc), or rechargeable batteries.

Assembly Instructions

1

Unzip the carry bag and open the three velcro belts to unfold the mattress. See figure 1.

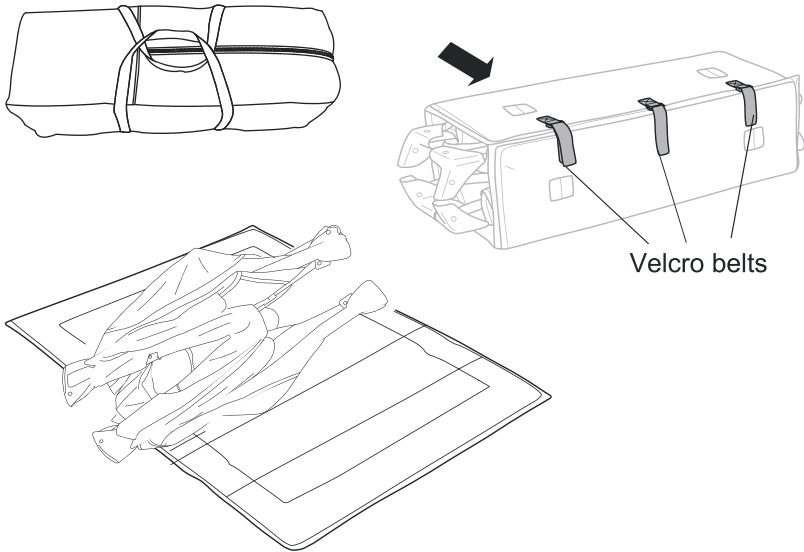

Draw the four corner posts outward in all 4 directions. Notice that the top rails on each side is bent, connected by a joint. Straighten each side until it locks into place where you'll hear a clicking sound. If done correctly, the 2 adjacent rails become one long rail. See figure 2A and 2B.

2A

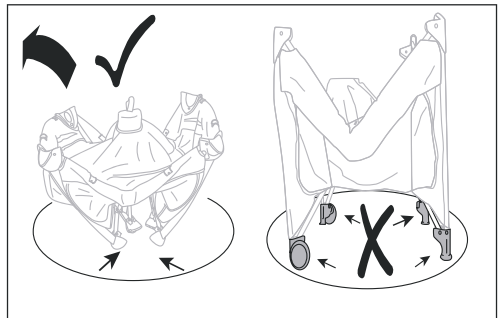
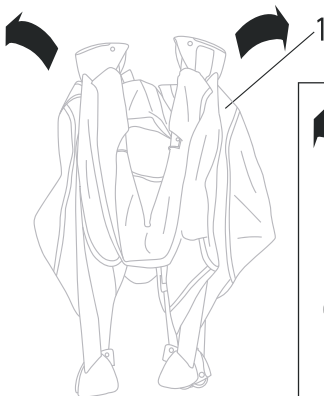

2B

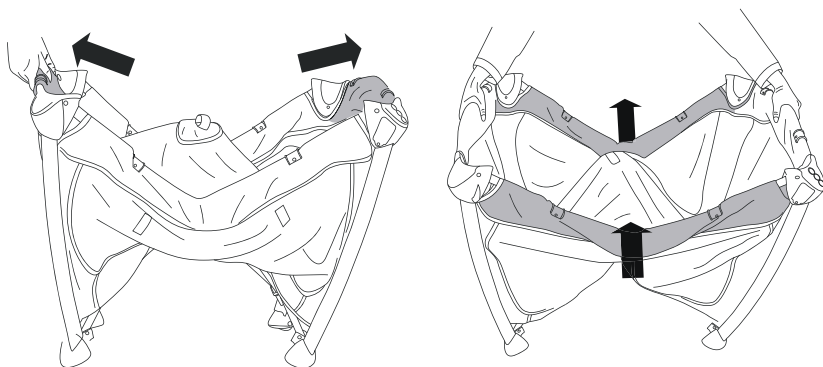

Pull each corner in all 4 directions and push down on the middle bar in the center of the play yard towards the floor to lock all sides into place. See figure 3.

3

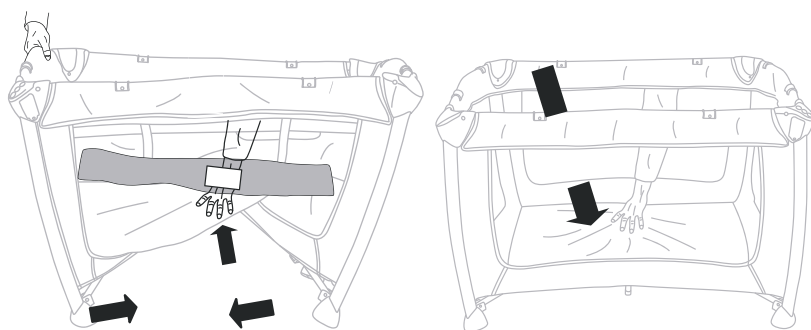

Place mattress pad on the bottom of play yard with soft side facing up. Align the velcro on the mattress pad to the velcro on the base of the play yard. Press down to make sure that the velcro is stuck together. See figure 4.

4

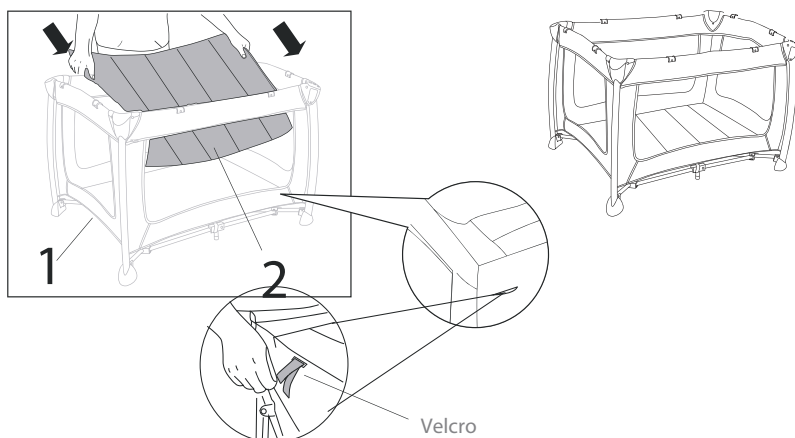

Installing the Bassinet

1. Remove the mattress pad from the floor of the bassinet. Unzip the zipper on the inside of the playard.

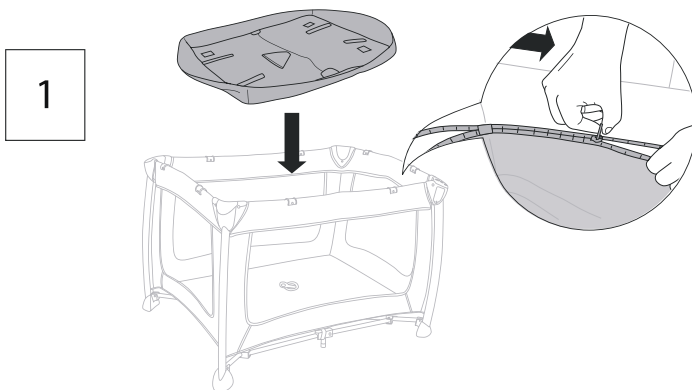

2. Fasten 2 female and 2 male tubes at bassinet floor.

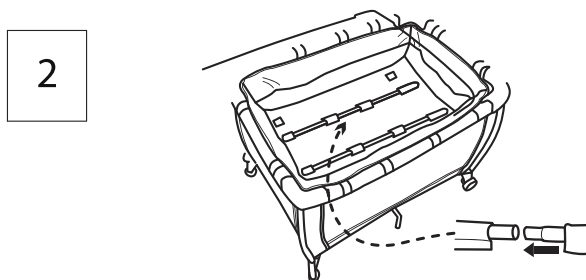

3. Put the mattress into the bassinet holder with the soft side facing up.

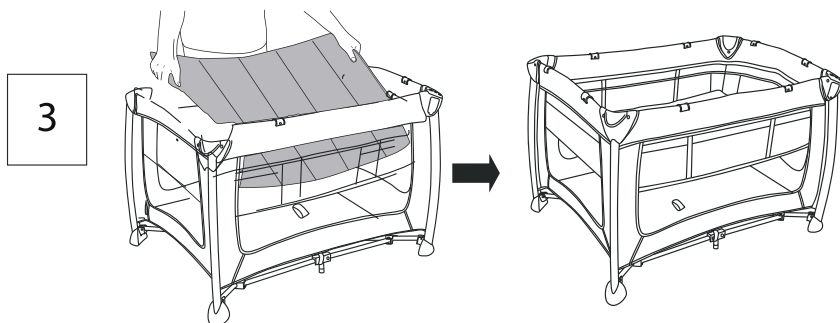

Organizer Assembly

1

Attach the organizer to the side of the top rail using Hook A as shown below.

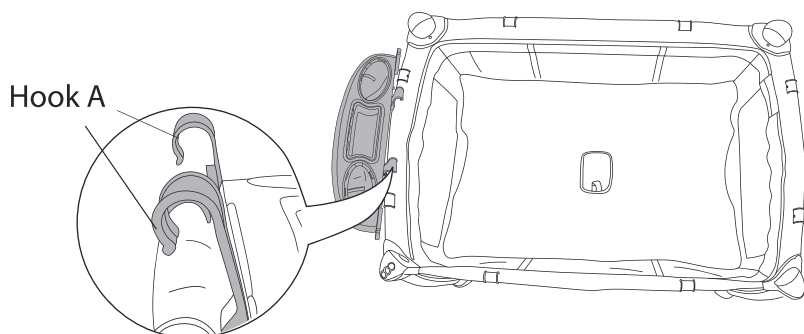

2

Adjust Hook B to be at horizontal position.

Hook B

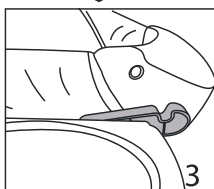
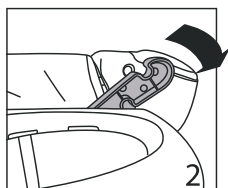
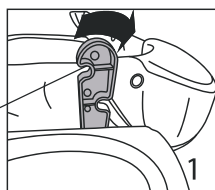

Dream Center™ Assembly

1

Put the Dream Center cover around the Dream Center frame and fasten all 4 buckles.

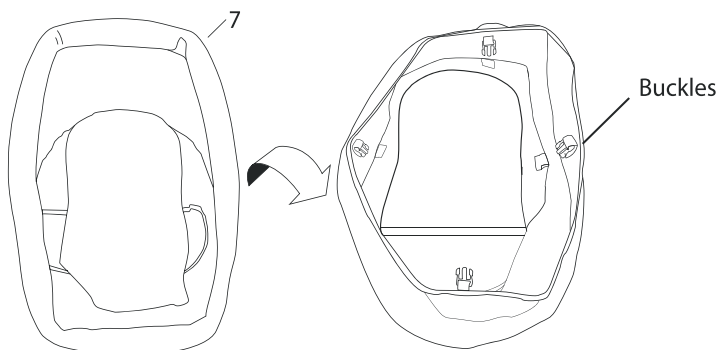

2

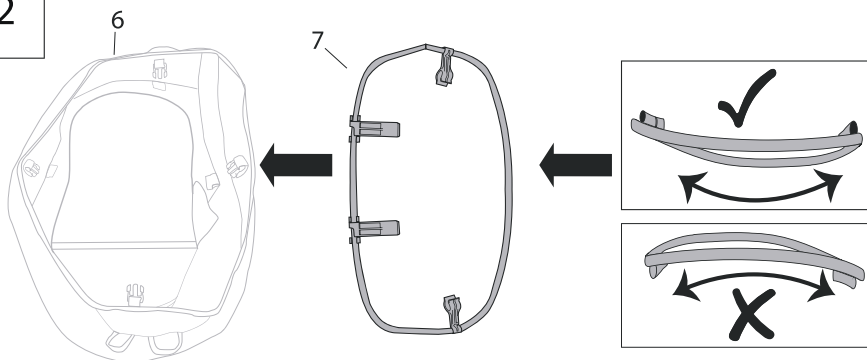

3

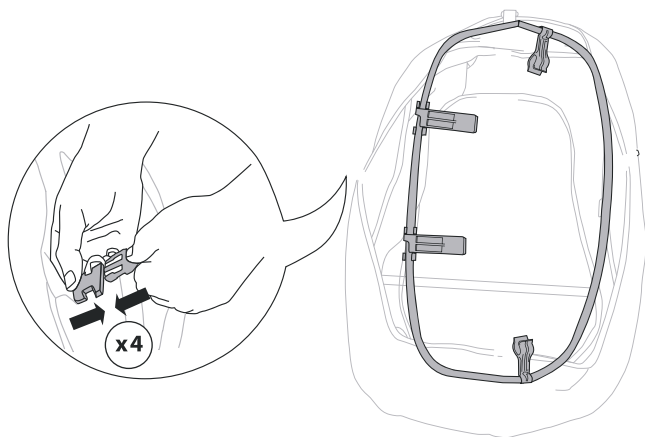

4

Attach the canopy to the Dream Center using the 2 canopy clips.

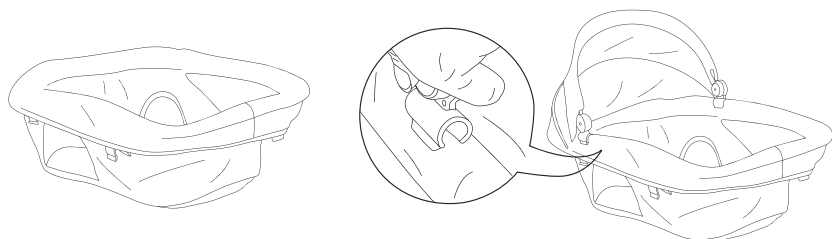

5

Clip the Dream Center onto the plastic holder on the top rails of the play yard.

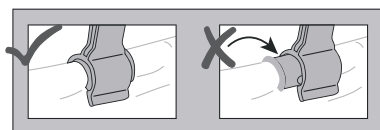
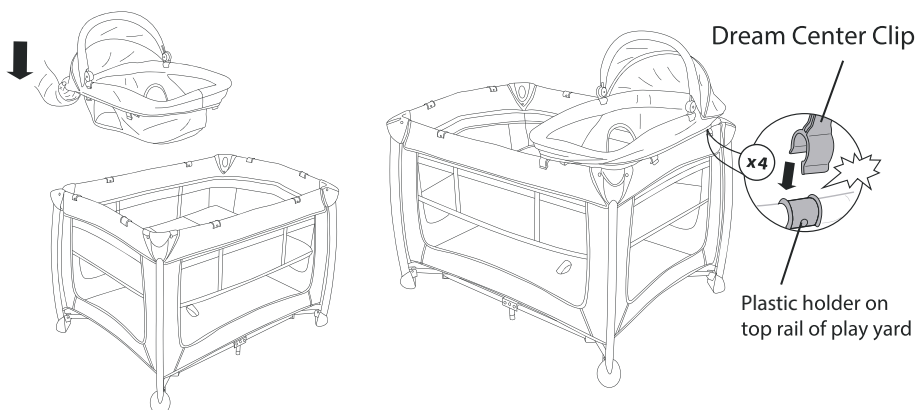

Changing Table Assembly

1

Connect the female and male tubs. Make sure that the metal locking mechanism comes out completely once connected.

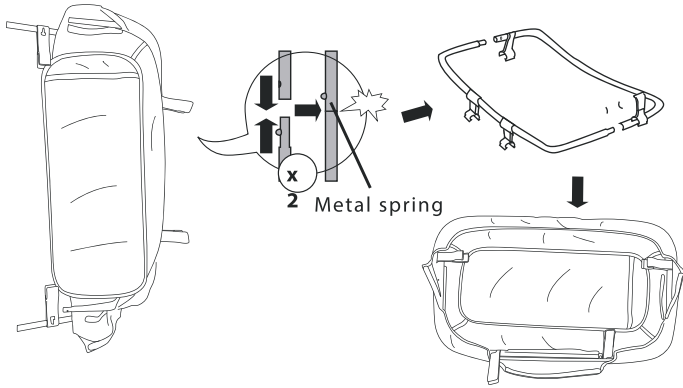

2

Clip the changing table onto the top rail of the playard.

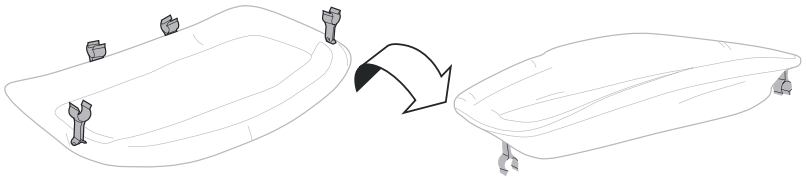

3

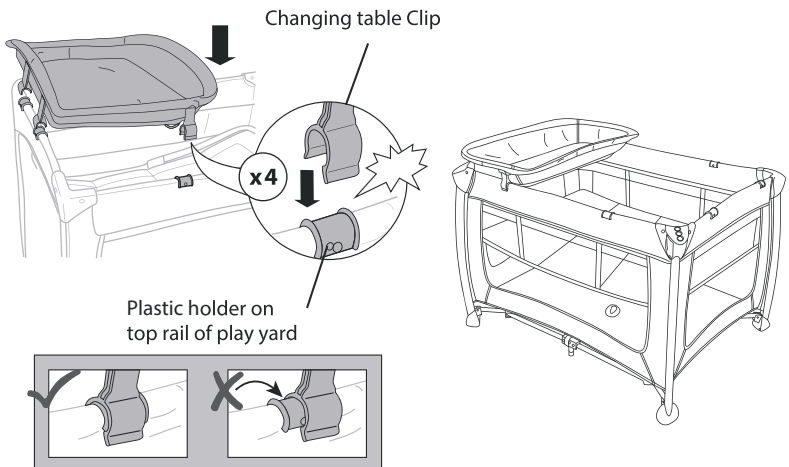

Changing Table Storage

When changing table is not in use, it can be hooked onto the side of the playard for easy storage.

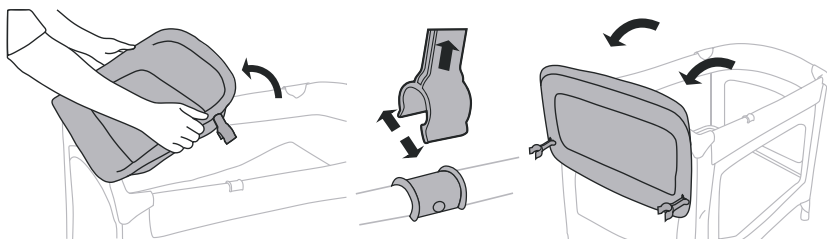

Folding the Playard

1

Remove the organizer.

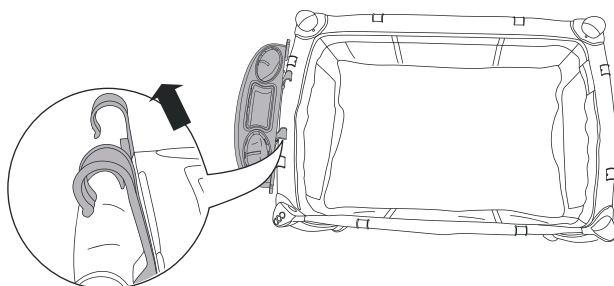

2

Remove the Dream Center.

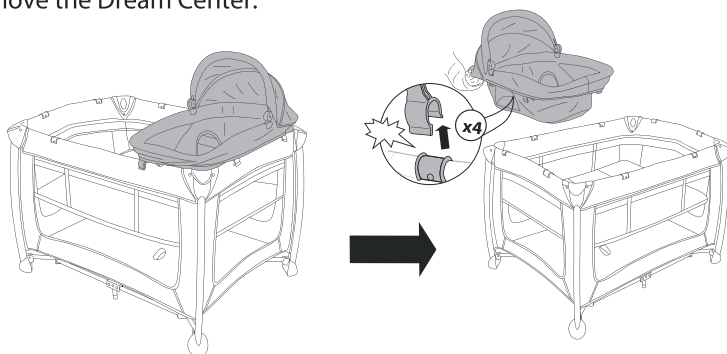

3

Remove the changing table.

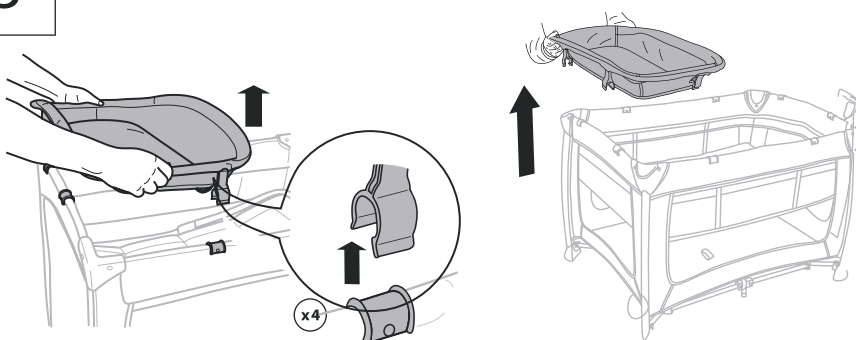

Removing the Bassinet

4A

Unzip to remove the bassinet.

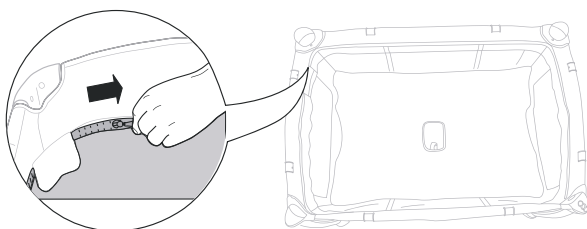

4B

Undo the velcro under the playard floor and remove the mattress.

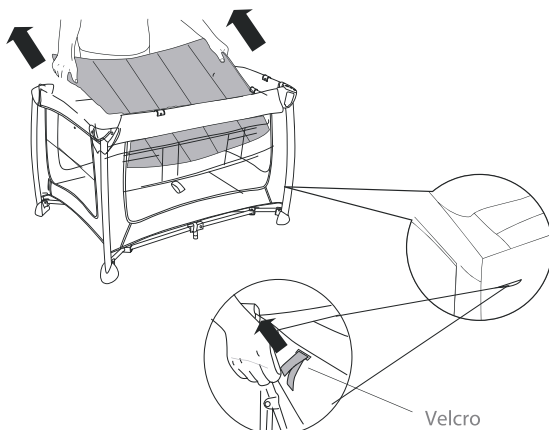

6

After removing the mattress pad, pull up on the red loop located at the center of the play yard.

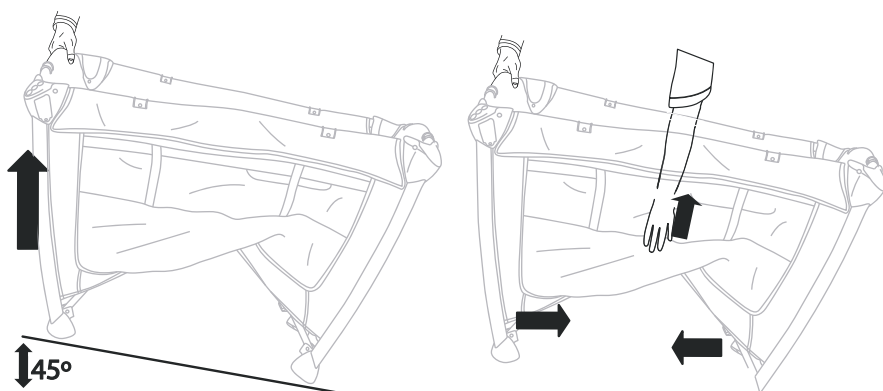

5

On the joint connecting the 2 top rails on each side, grasp it and feel for the locking mechanism underneath the joint. Squeeze and release the locking mechanism and push downward. Repeat for each side.

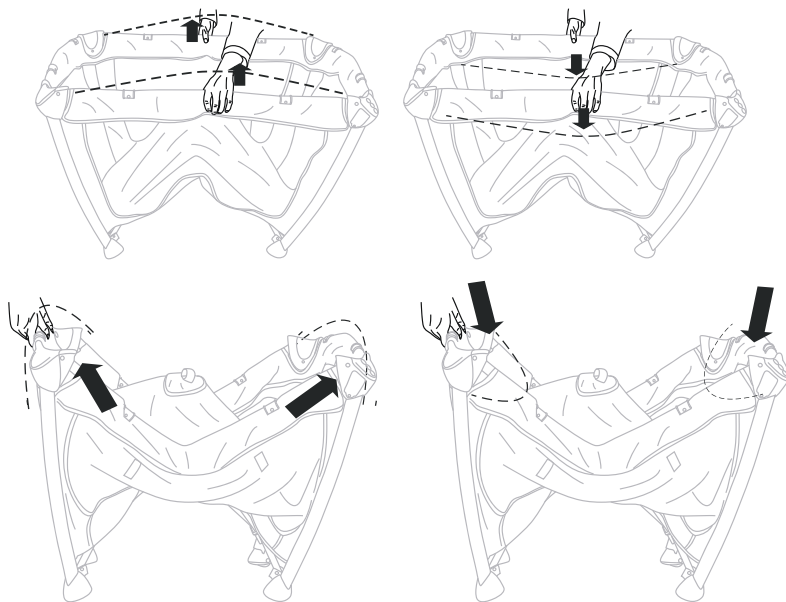

7

Draw in the four corners and posts uniformly.

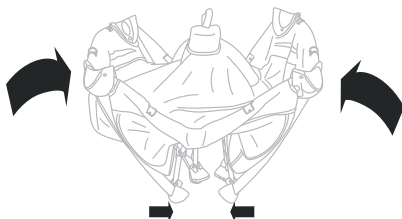

8

Wrap the mattress pad around the play yard as it was when removed. Wrap the mattress pad with the 3 velcro straps.

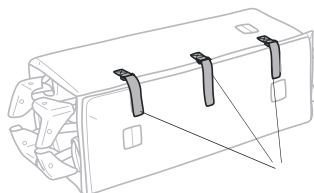
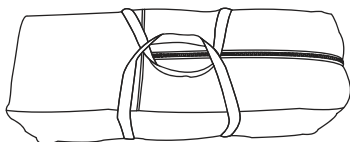
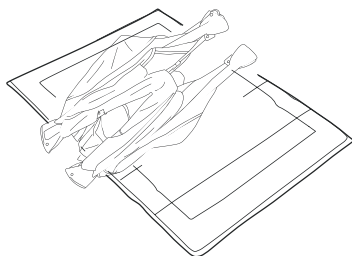

Removing the Washable Fabrics

Dream Center

Undo all of the buckles and remove the frame from the fabric cover. Remove the board from the opening in the back to wash the fabric whenever needed.

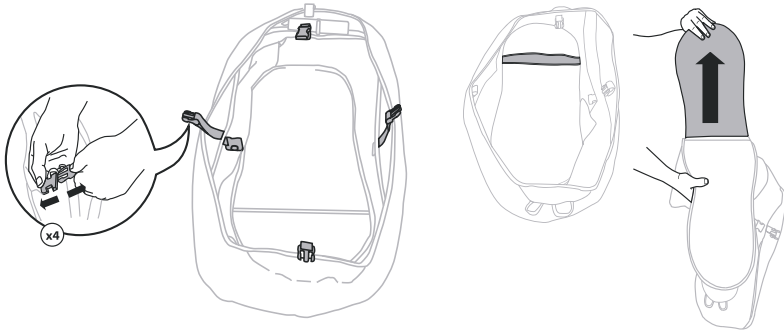

Care and Cleaning

Bassinet – Remove from frame. Machine wash in cold water, gentle cycle. Air dry flat. No bleach. spot clean with a soft, clean cloth and mild soap.

Mattress and Changing Table – Remove structural boards. Spot clean with a soft, clean cloth and mild soap. Air dry flat. No bleach.

Carry Bag – Machine wash in cold water on delicate cycle. Air dry. No bleach. Spot clean with a soft, clean cloth and mild soap.

Dream Center – Remove from frame. Remove structural boards. Fasten buckles. Machine wash in cold water, gentle cycle. Air dry flat. Spot clean with a soft, clean cloth and mild soap.

Dream On Me Inc.

1532 S Wasington Ave, Piscataway TWP, NJ 08854



1532, S. Washington Avenue
Piscataway, NJ 08854
E-mail: info@dreamonme.com
Customer Care: +1 (732) 366-1788

www.dreamonme.com

Follow us on



@dreamonmeinc



@dreamonmeinc

to get your nursery featured on our social media.

Enter our monthly giveaway!

Simply scan the QRcode to register.

